

Interlocking Forme No. 1
Flat - 520x418mm
Finished - 220x307

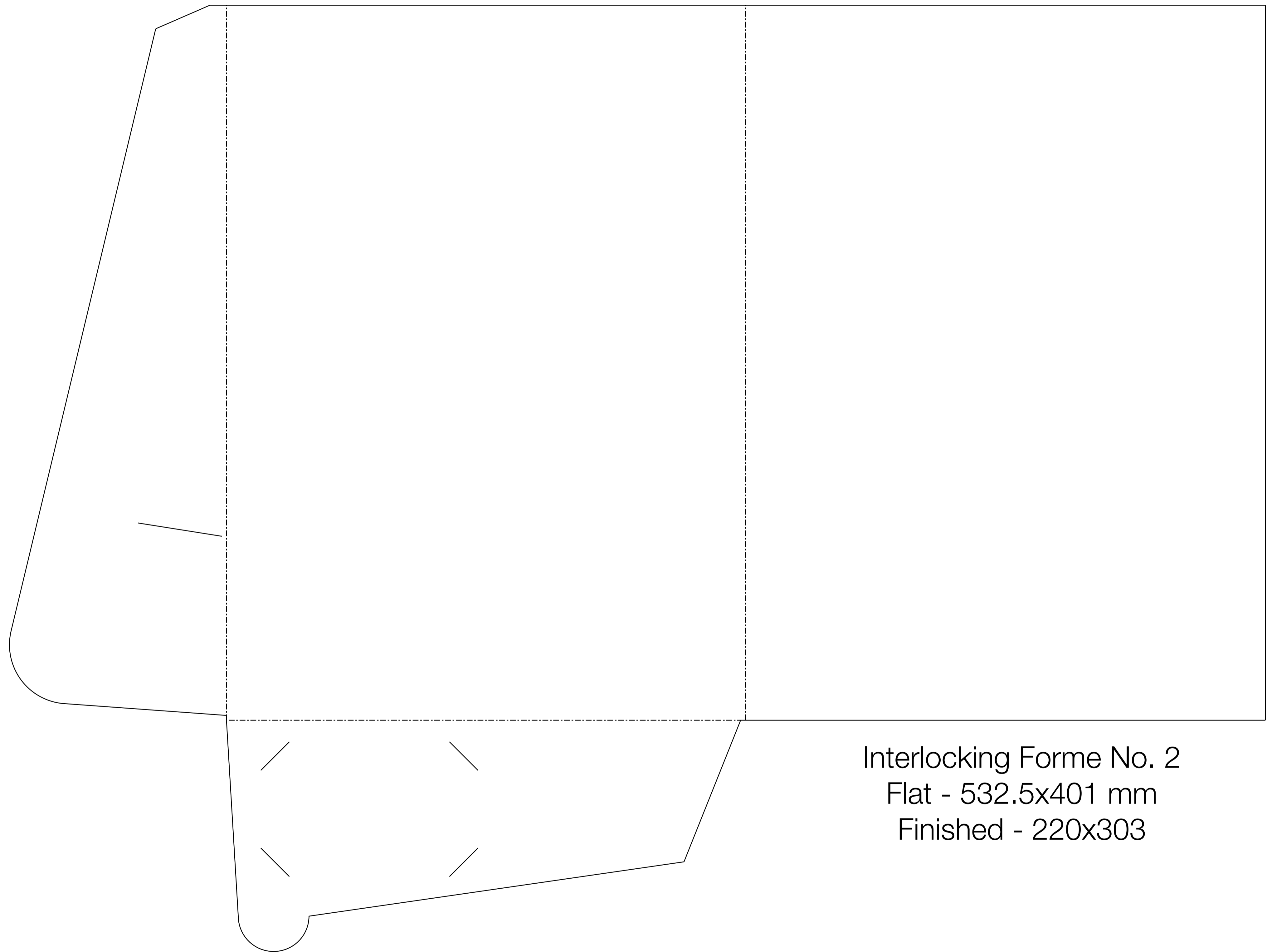

Interlocking Forme No. 2
Flat - 532.5x401 mm
Finished - 220x303

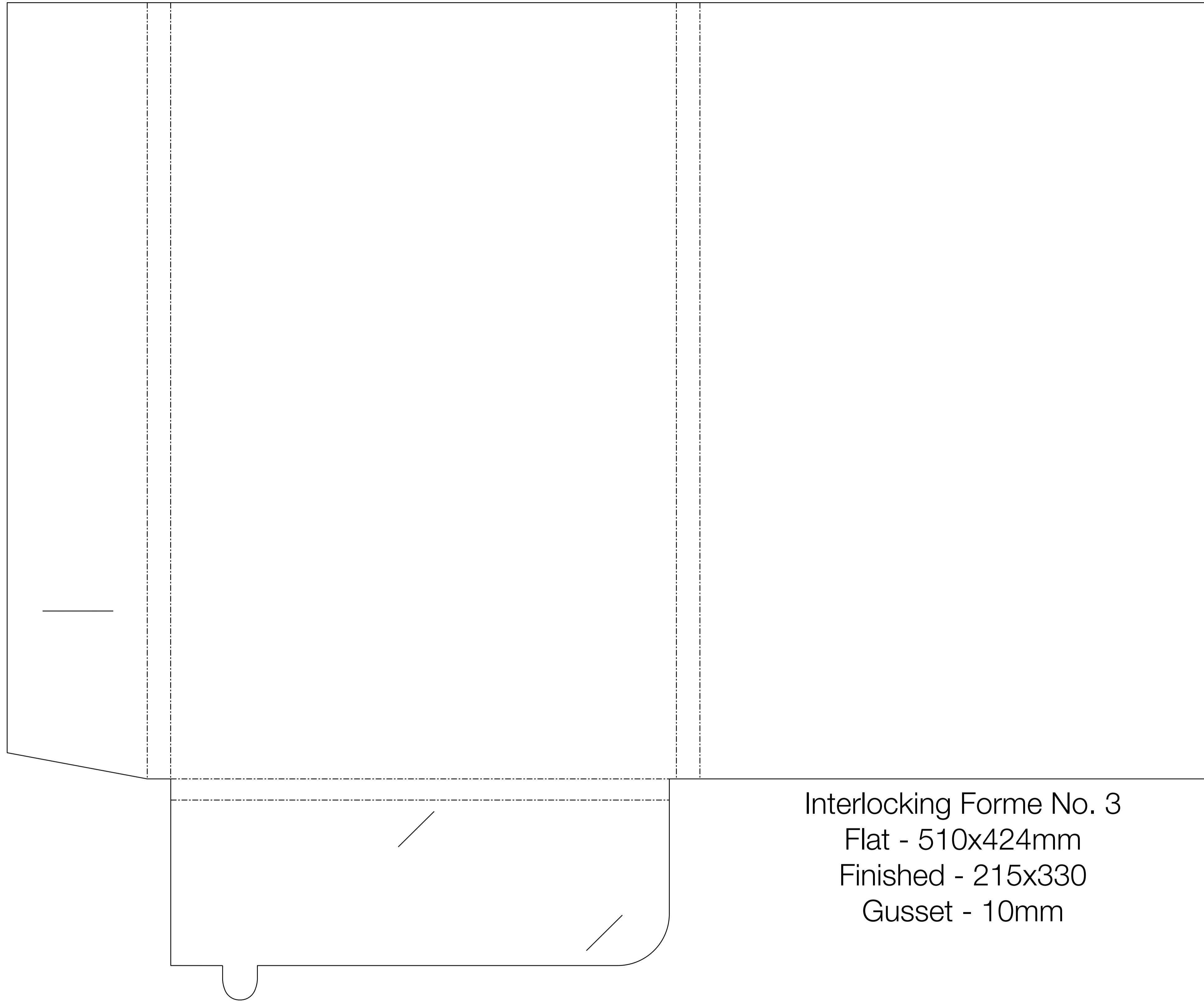

Interlocking Forme No. 3
Flat - 510x424mm
Finished - 215x330
Gusset - 10mm

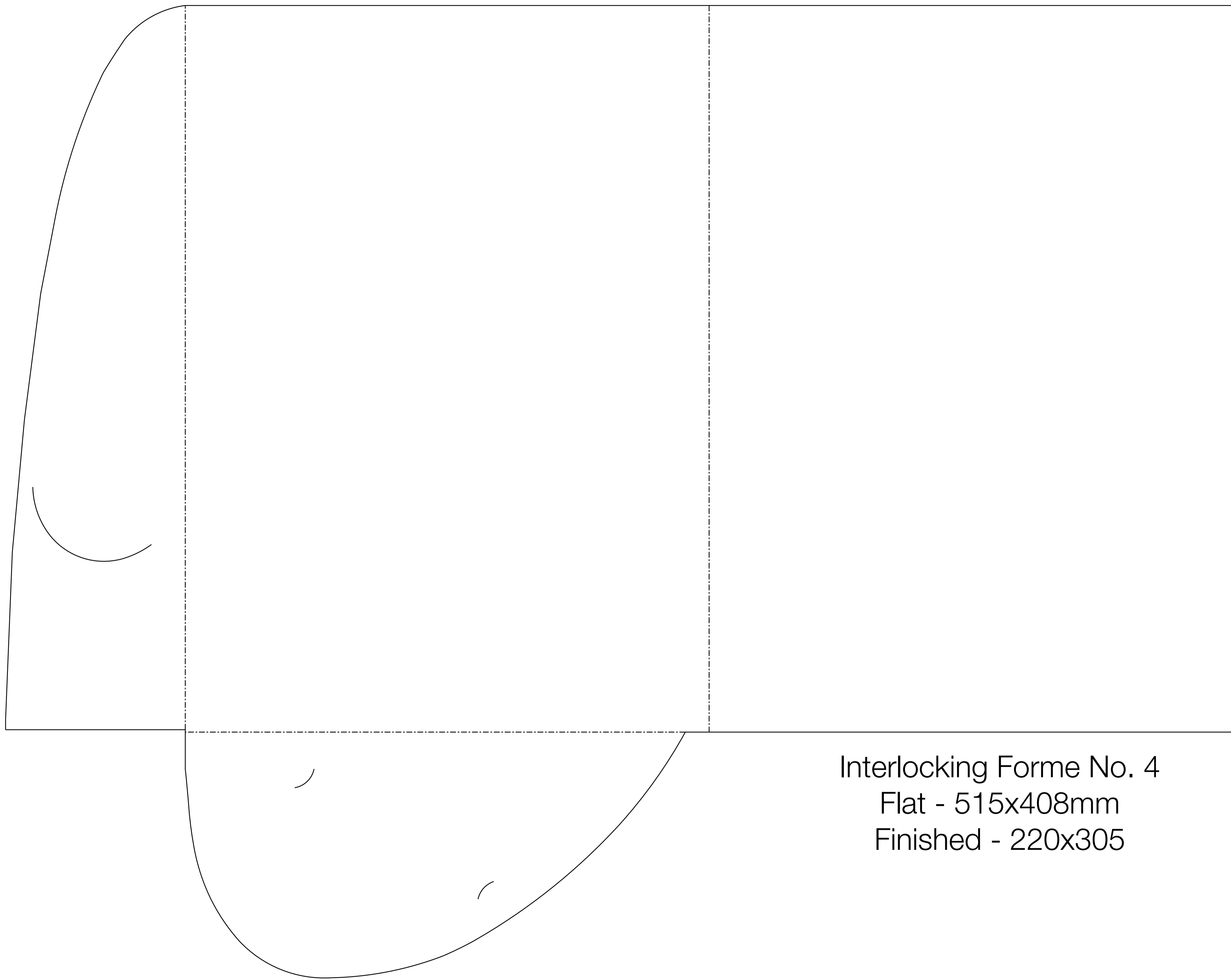

Interlocking Forme No. 4

Flat - 515x408mm

Finished - 220x305

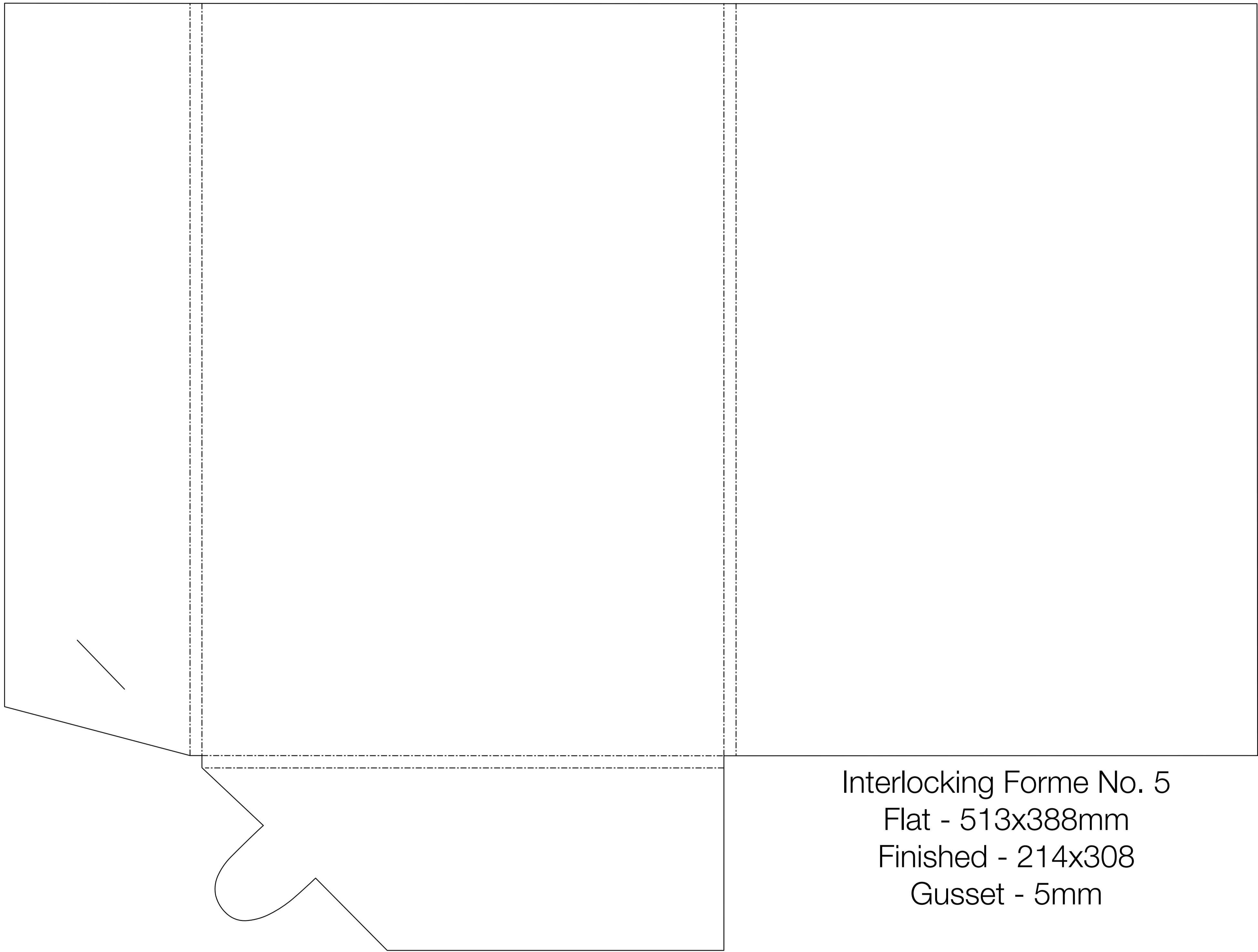

Interlocking Forme No. 5
Flat - 513x388mm
Finished - 214x308
Gusset - 5mm

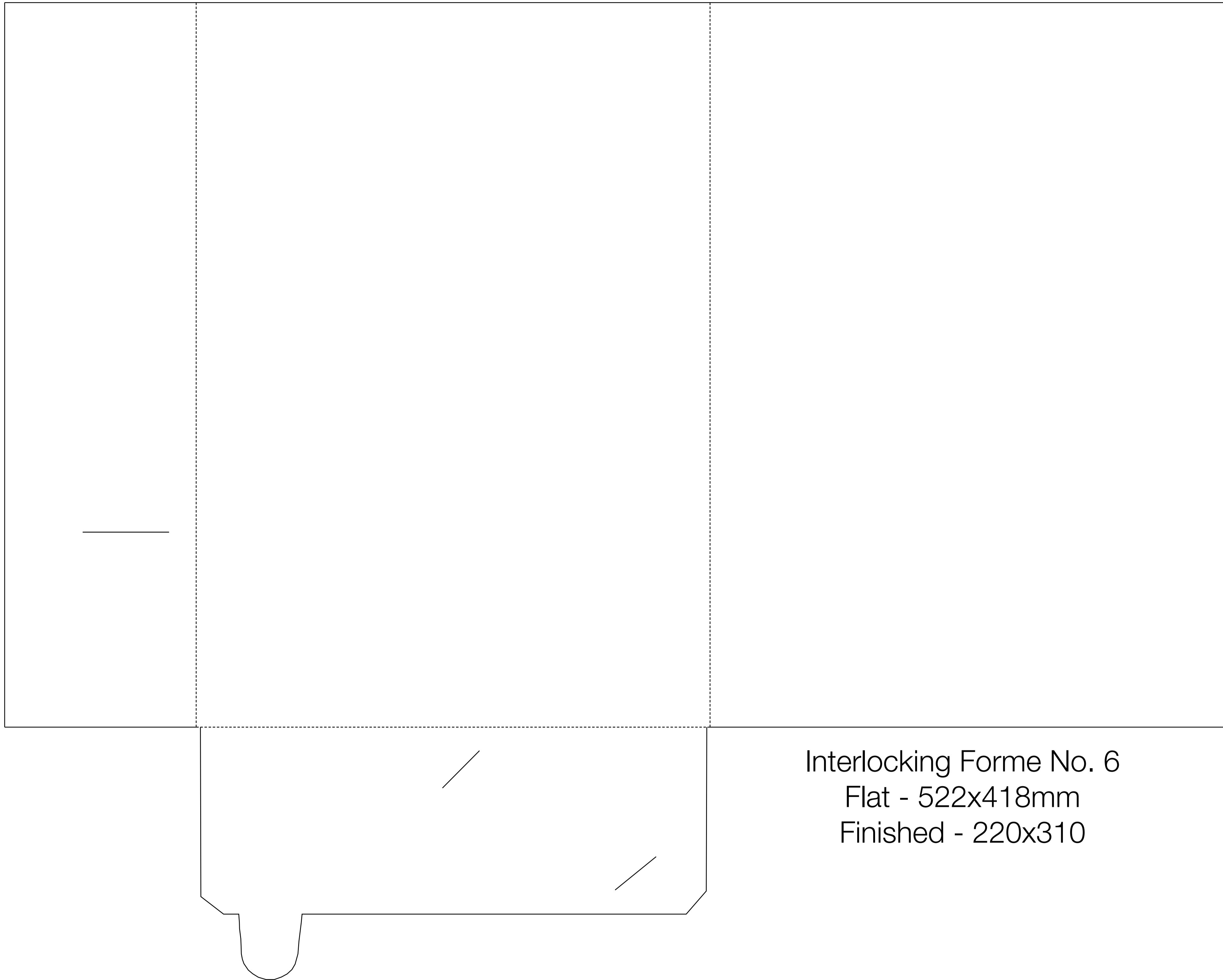

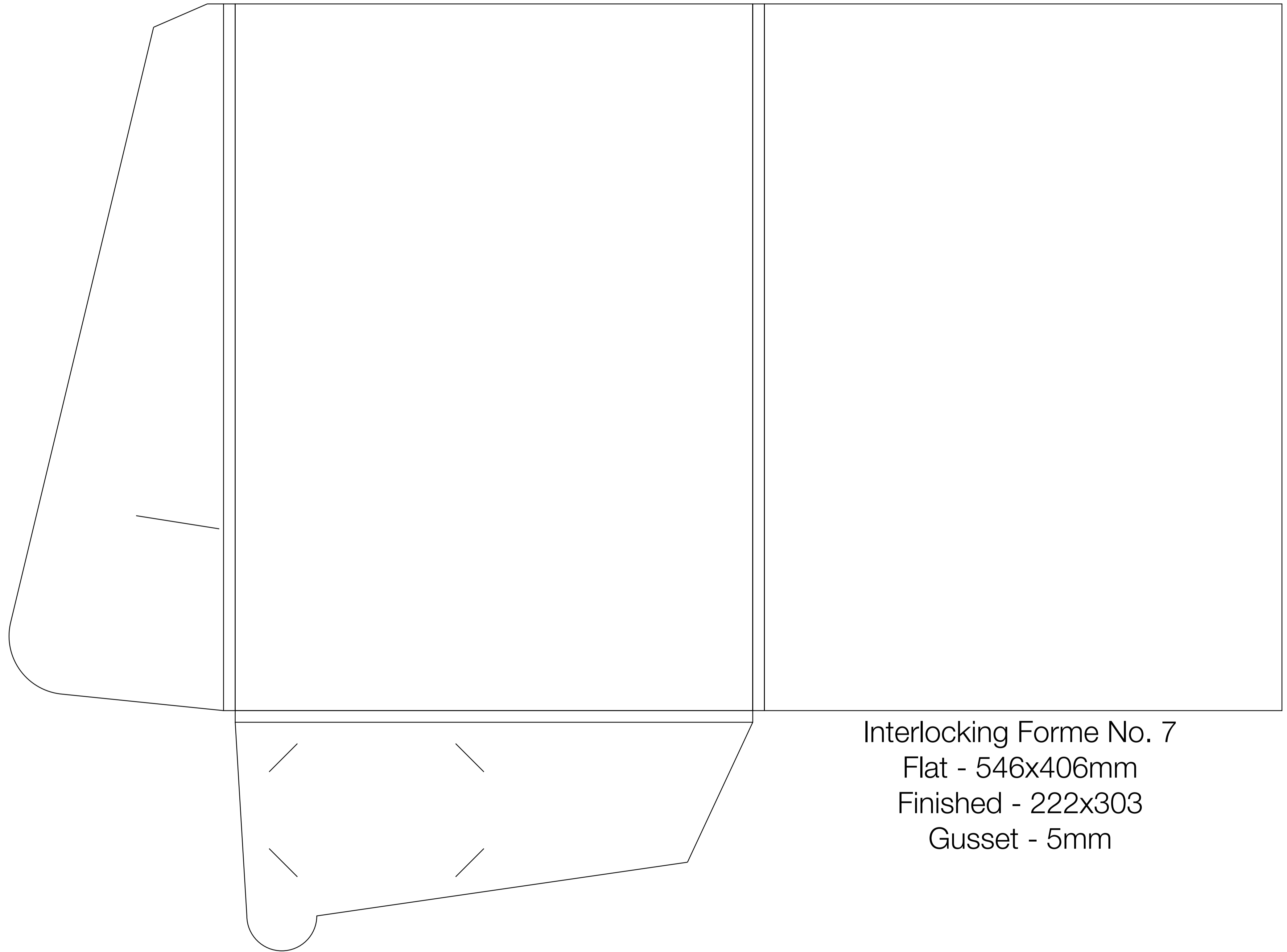

Interlocking Forme No. 7
Flat - 546x406mm
Finished - 222x303
Gusset - 5mm

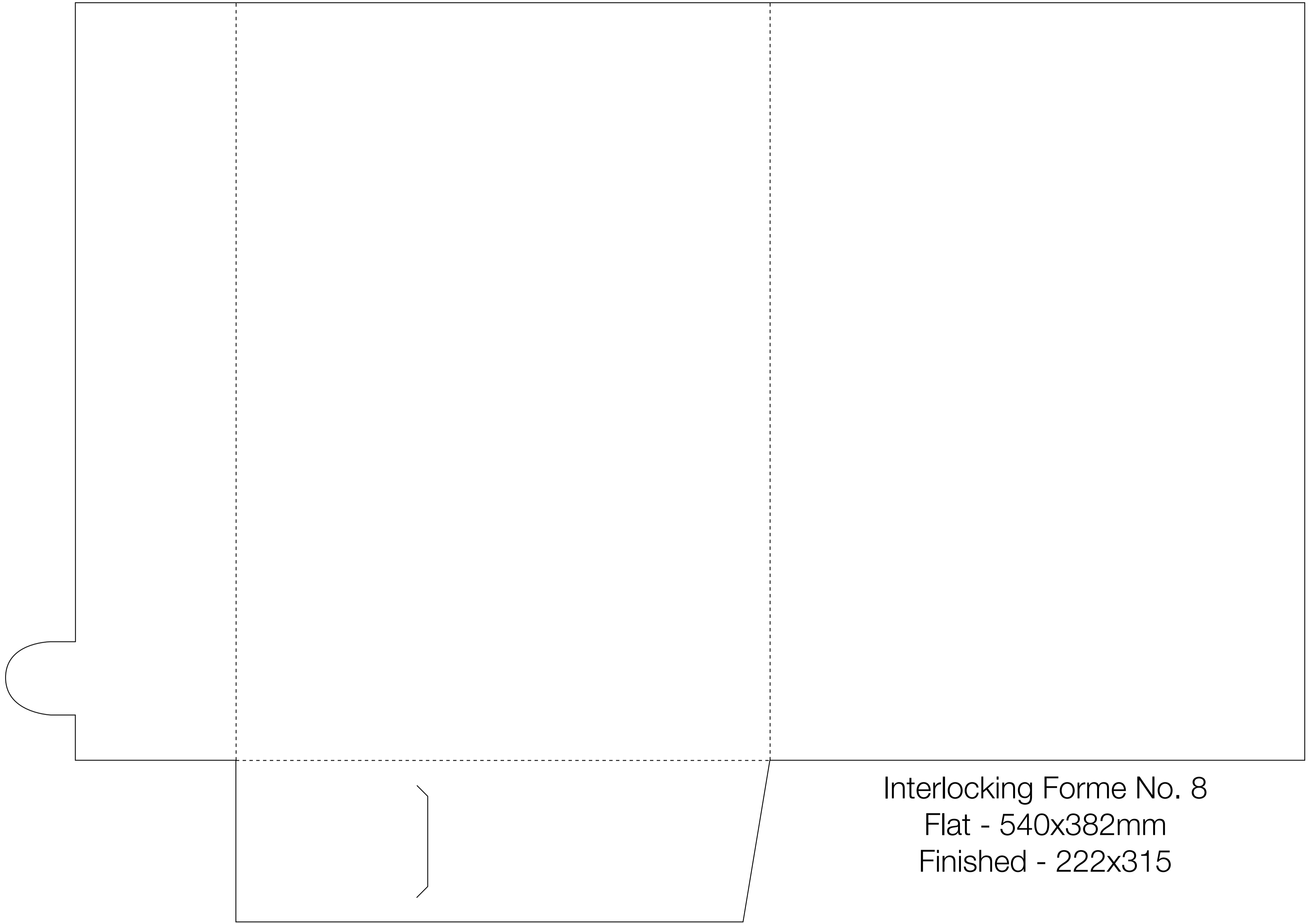

Interlocking Forme No. 8
Flat - 540x382mm
Finished - 222x315

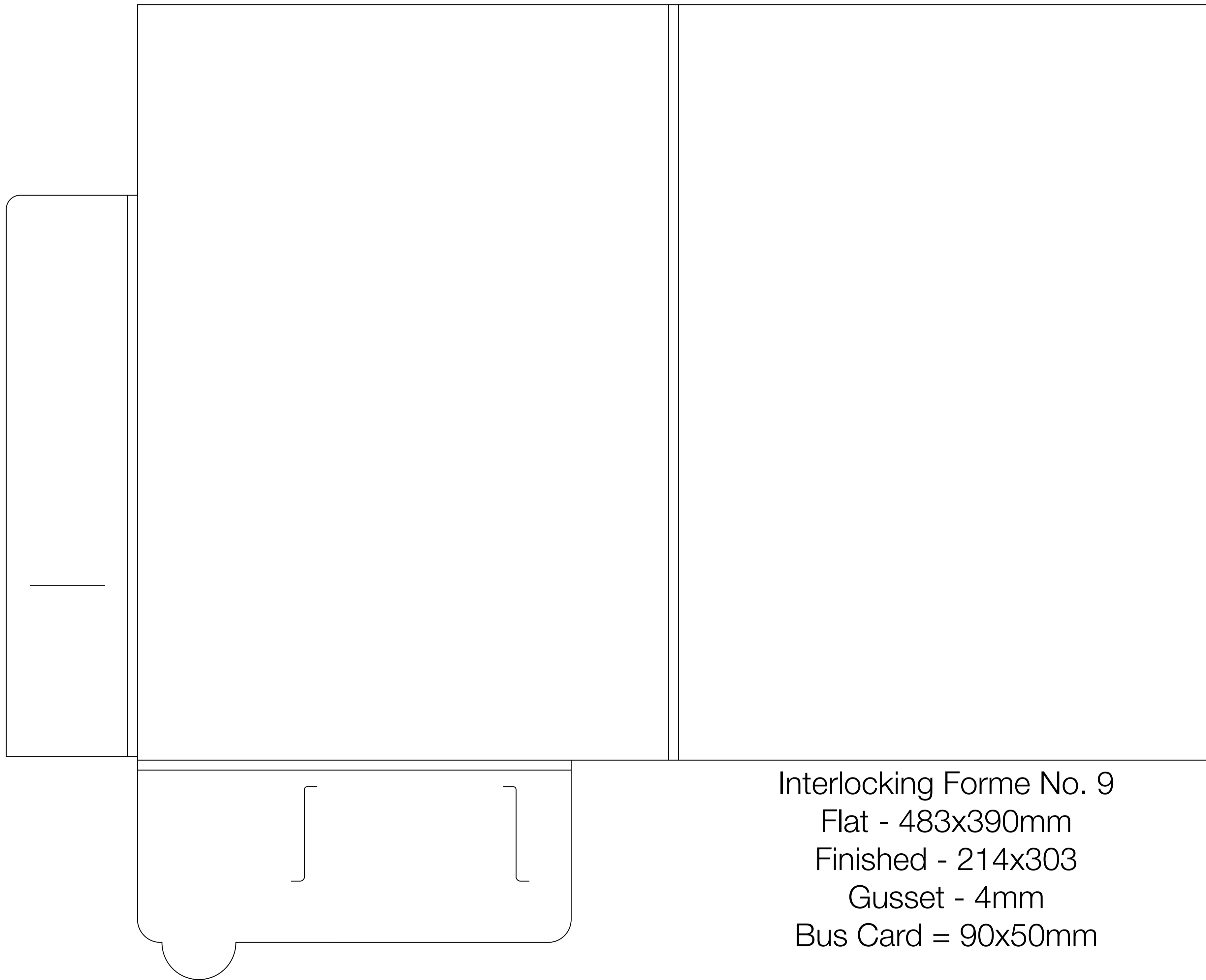

Interlocking Forme No. 9
Flat - 483x390mm
Finished - 214x303
Gusset - 4mm
Bus Card = 90x50mm

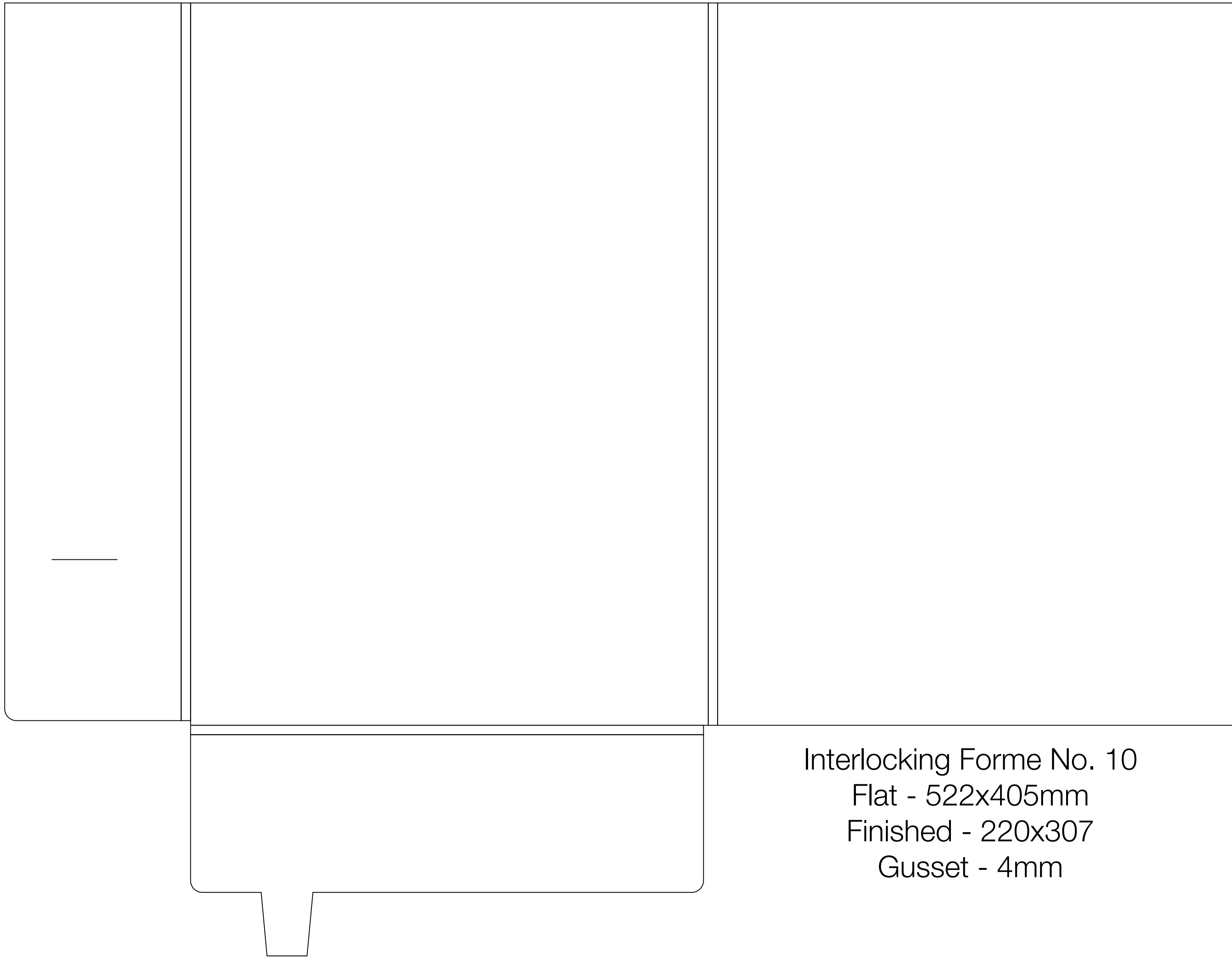

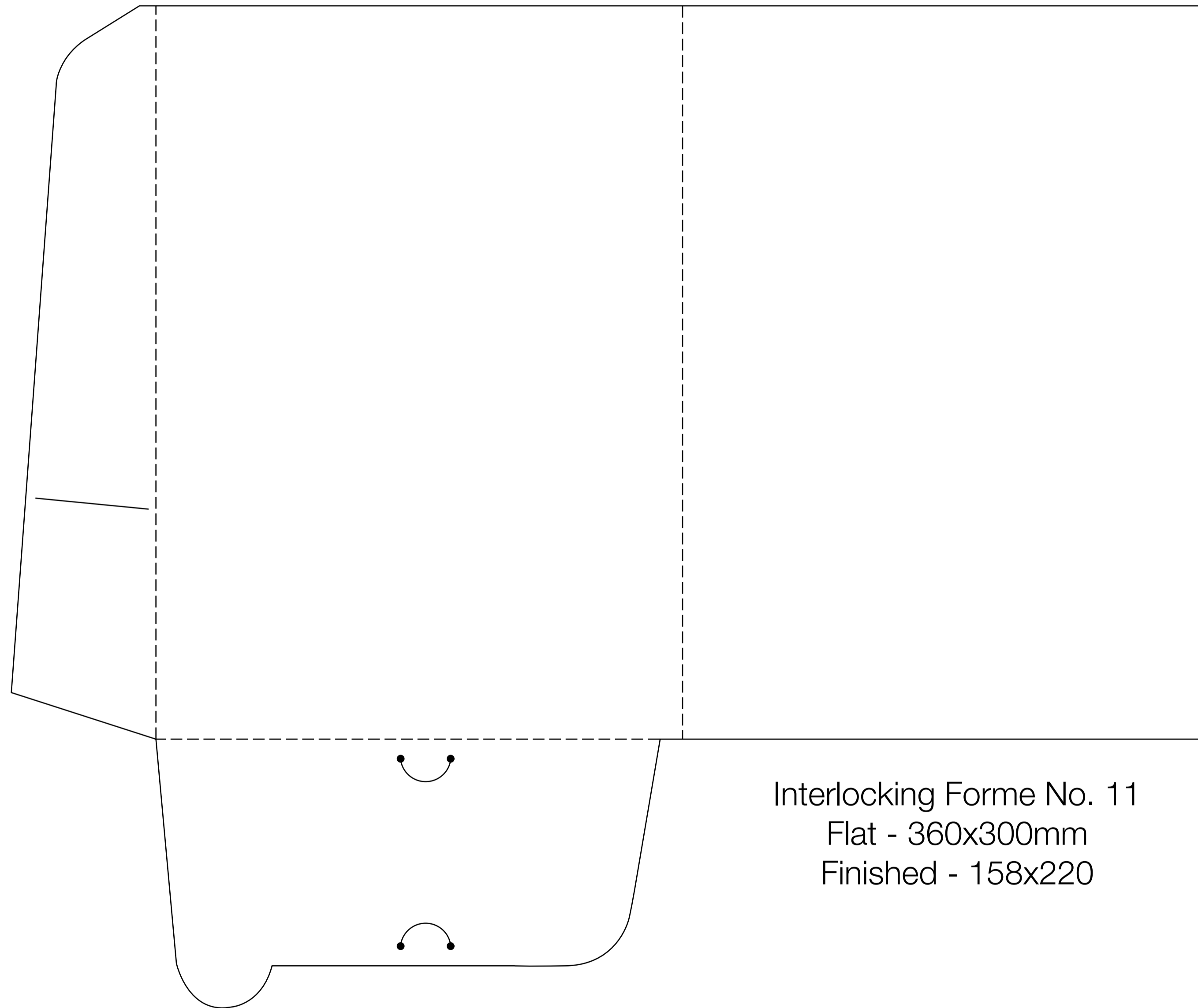

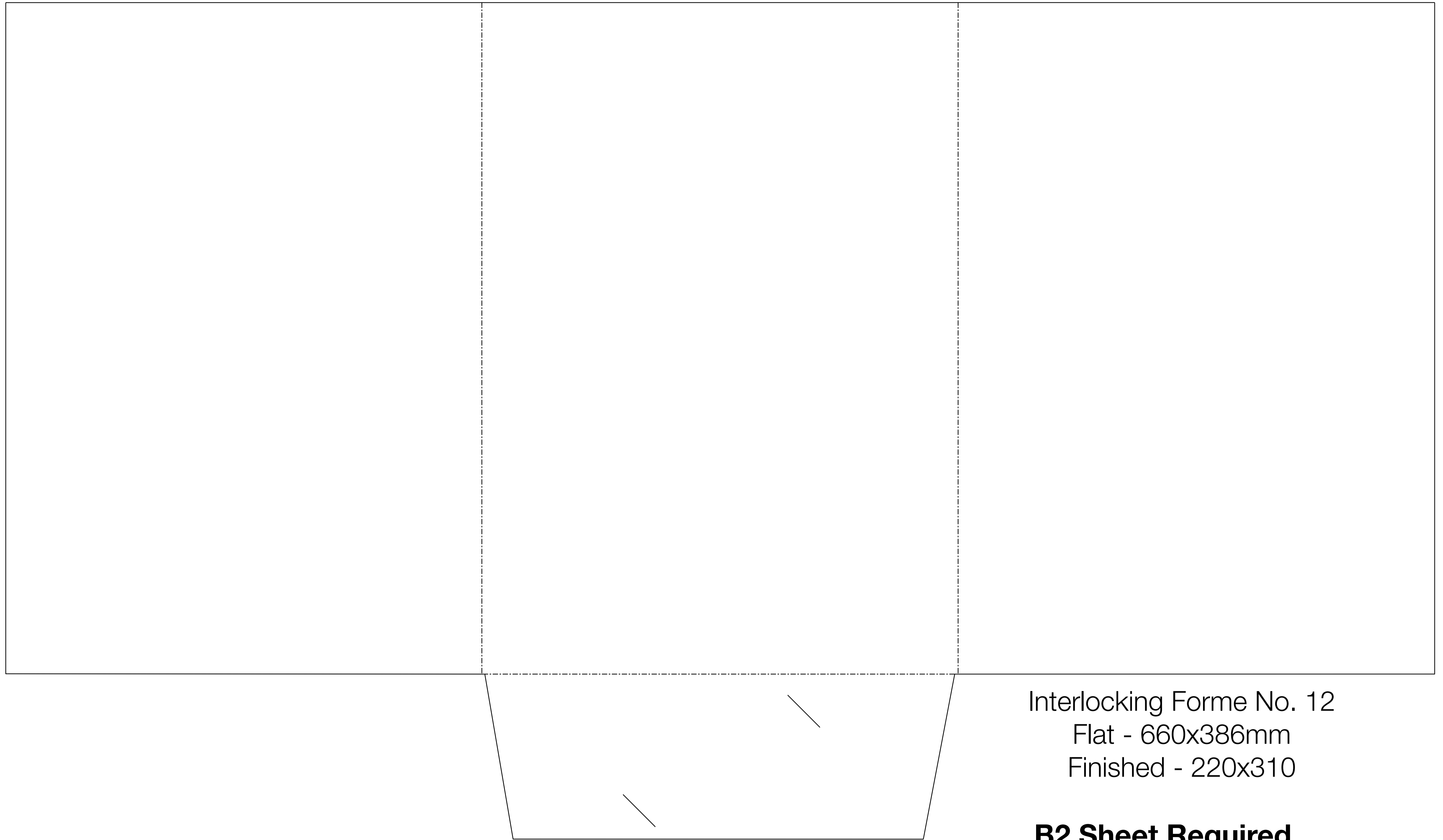

Interlocking Forme No. 12
Flat - 660x386mm
Finished - 220x310

B2 Sheet Required



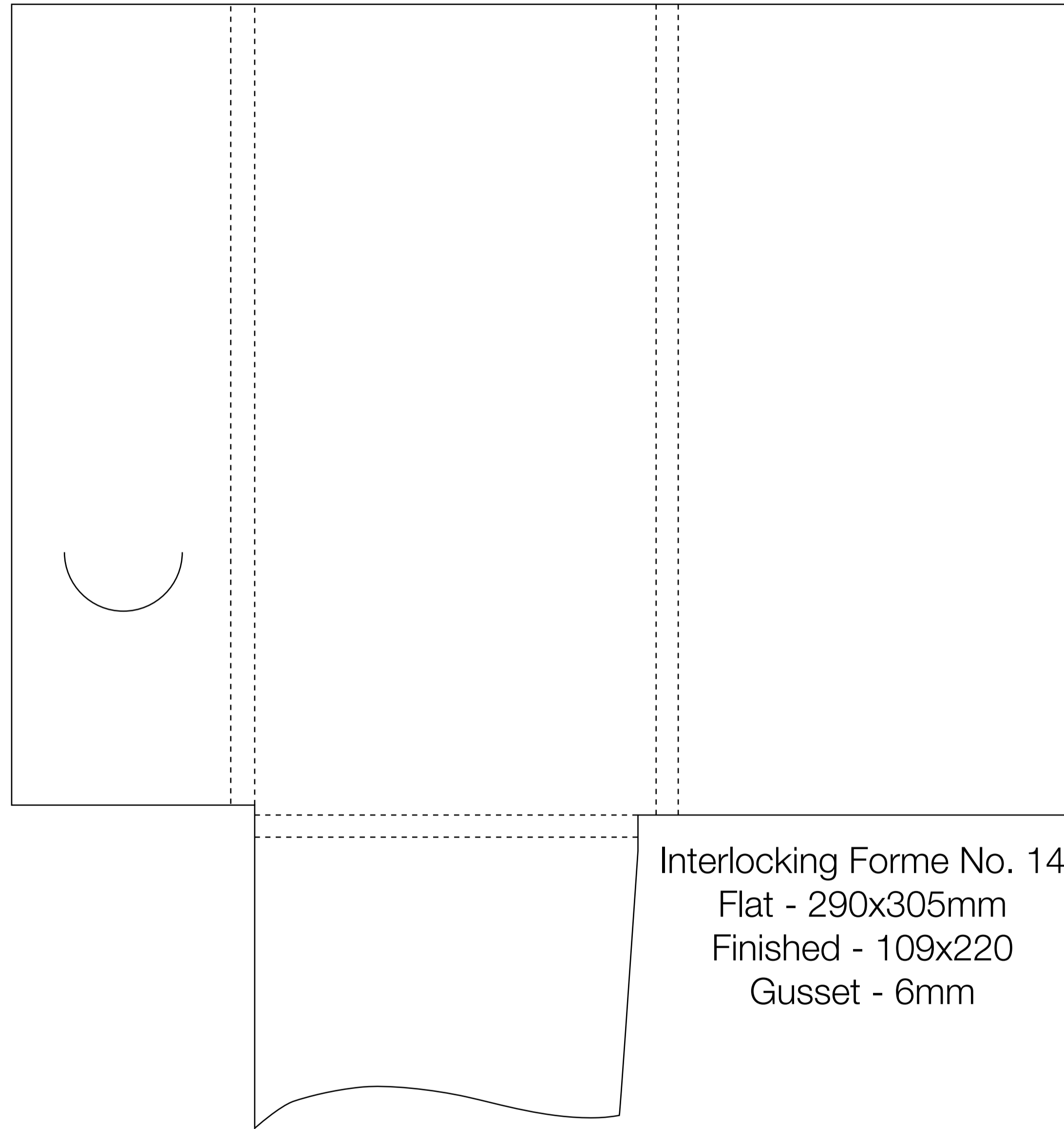

Interlocking Forme No. 14
Flat - 290x305mm
Finished - 109x220
Gusset - 6mm

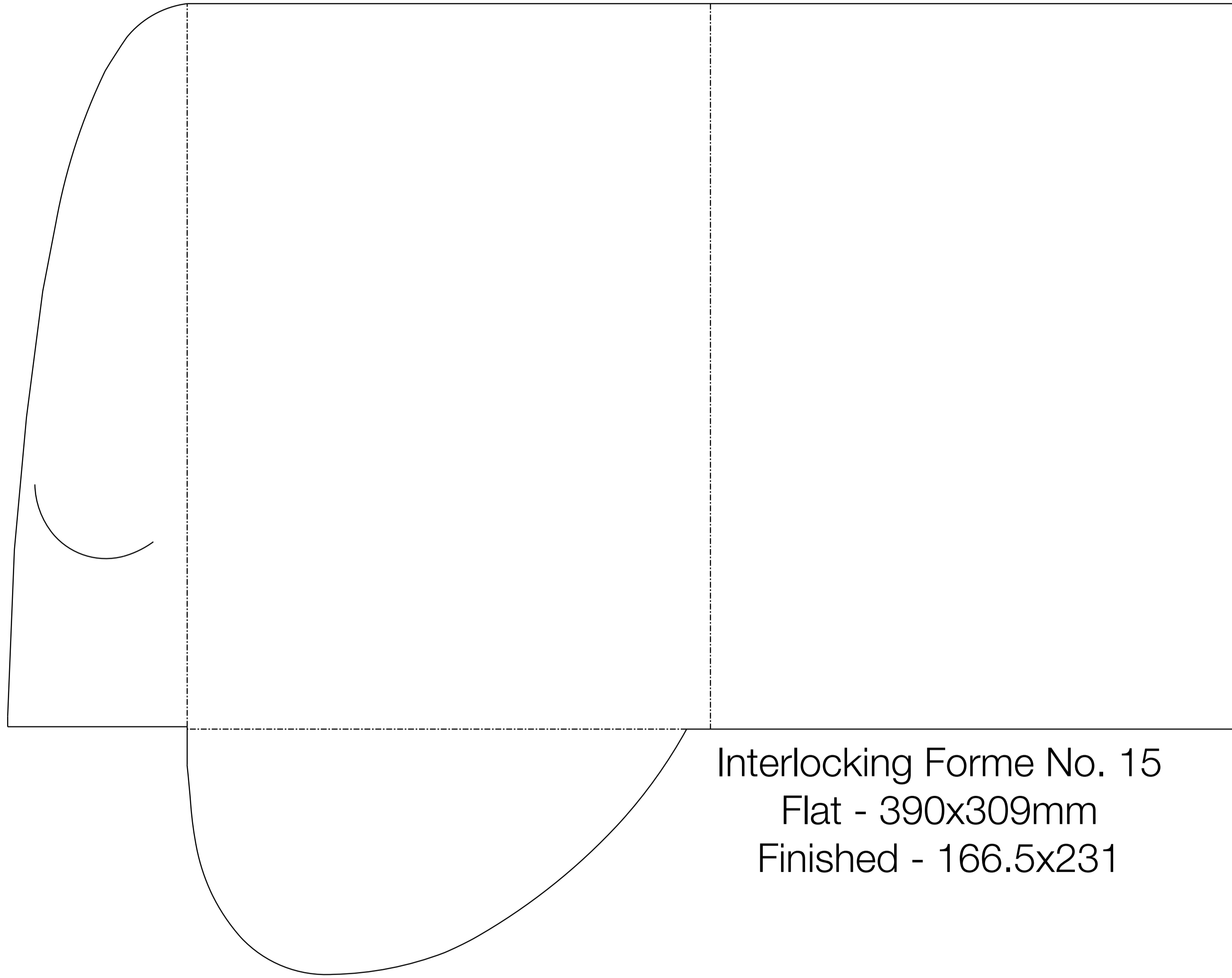

Interlocking Forme No. 15
Flat - 390x309mm
Finished - 166.5x231



Interlocking Forme No. 16
Flat - 500x405mm
Finished - 215x305

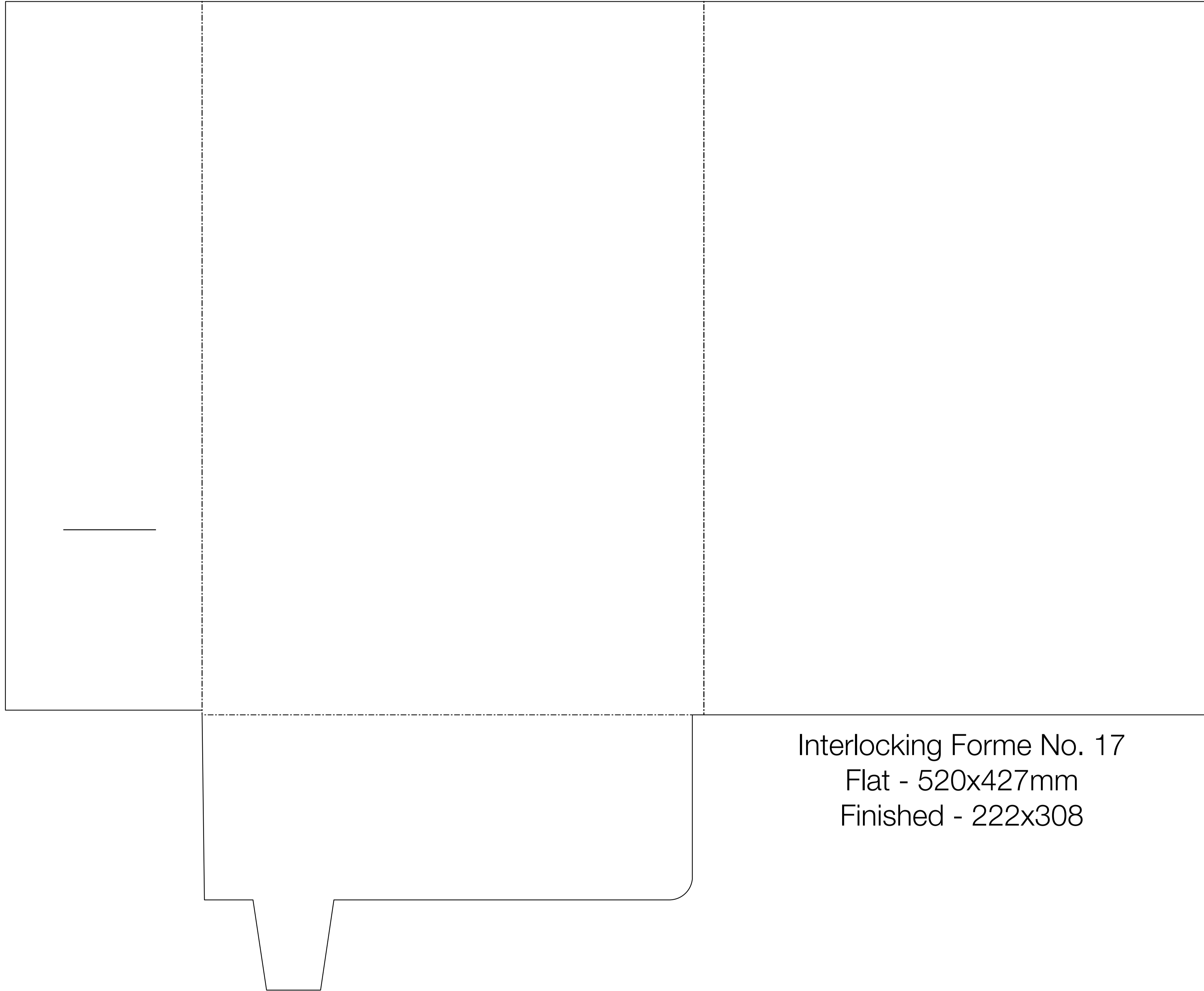

Interlocking Forme No. 17
Flat - 520x427mm
Finished - 222x308

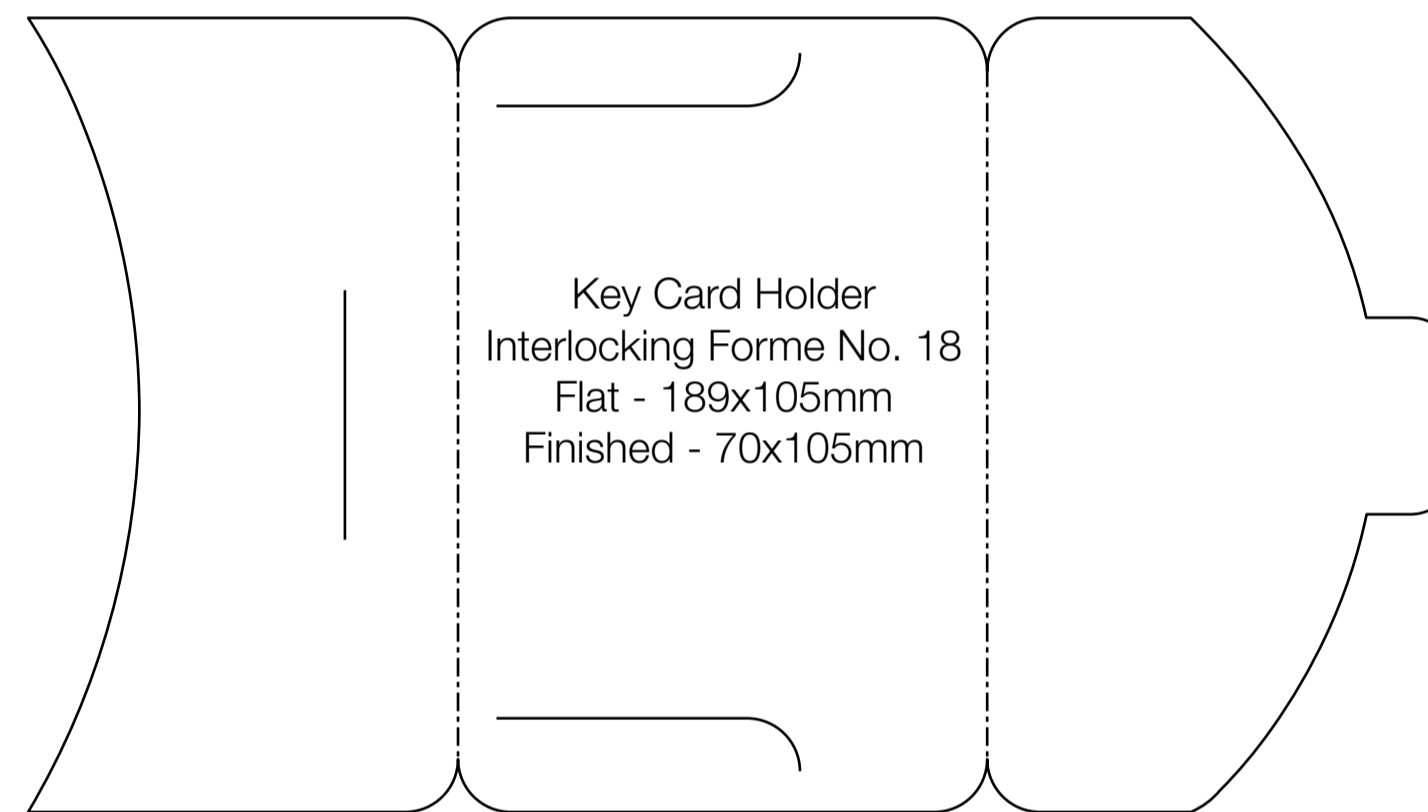

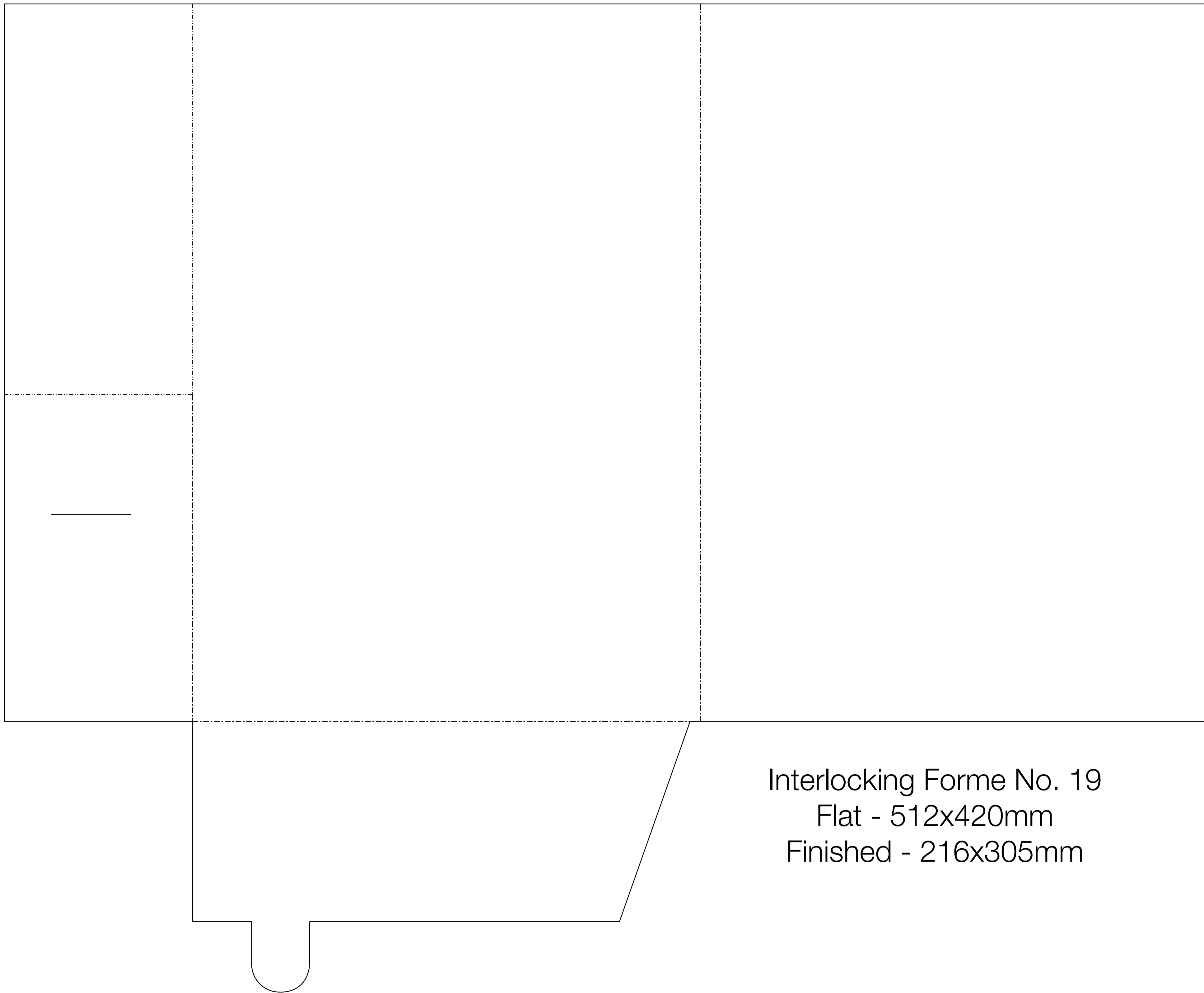

Interlocking Forme No. 19

Flat - 512x420mm

Finished - 216x305mm

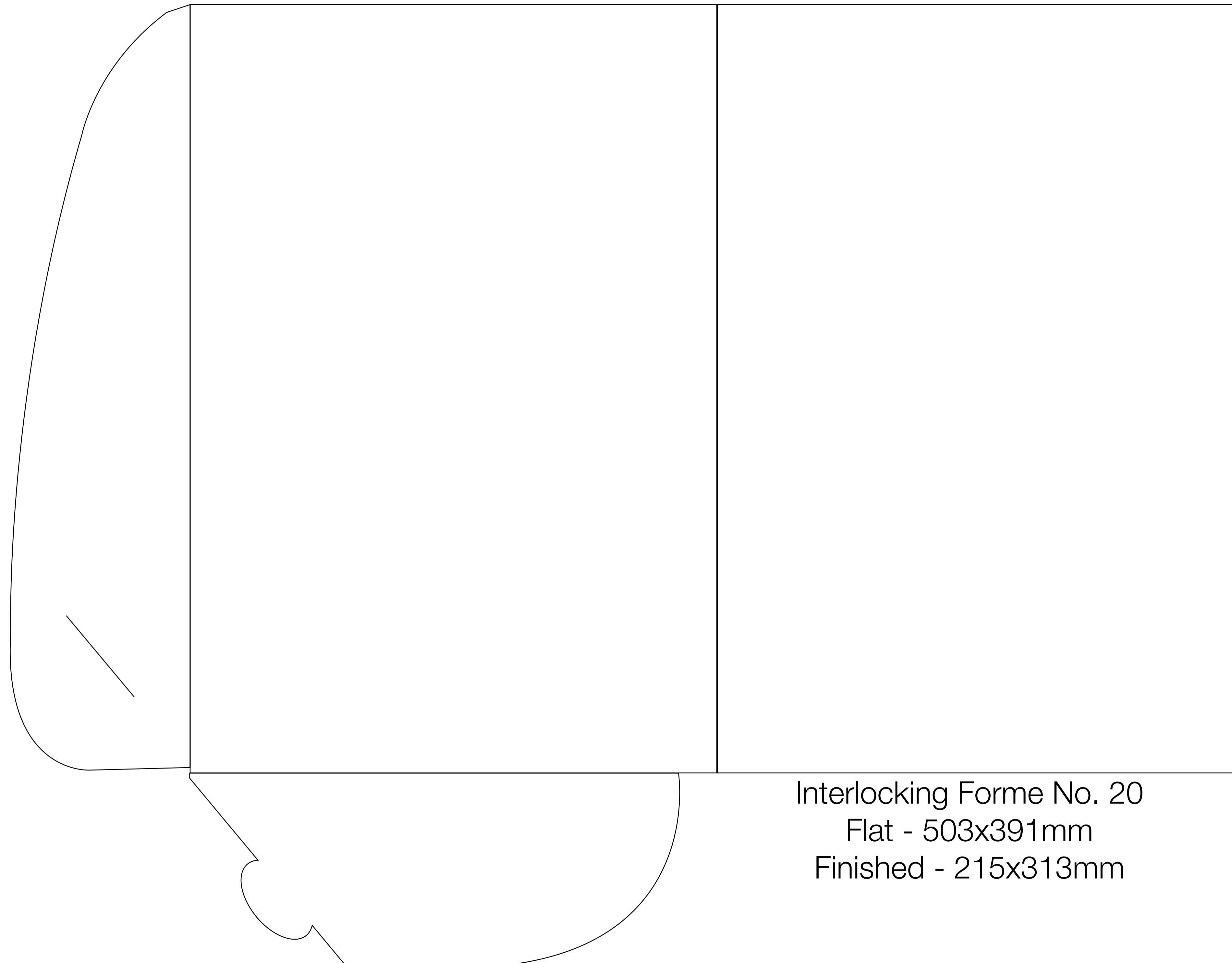

Interlocking Forme No. 20
Flat - 503x391mm
Finished - 215x313mm

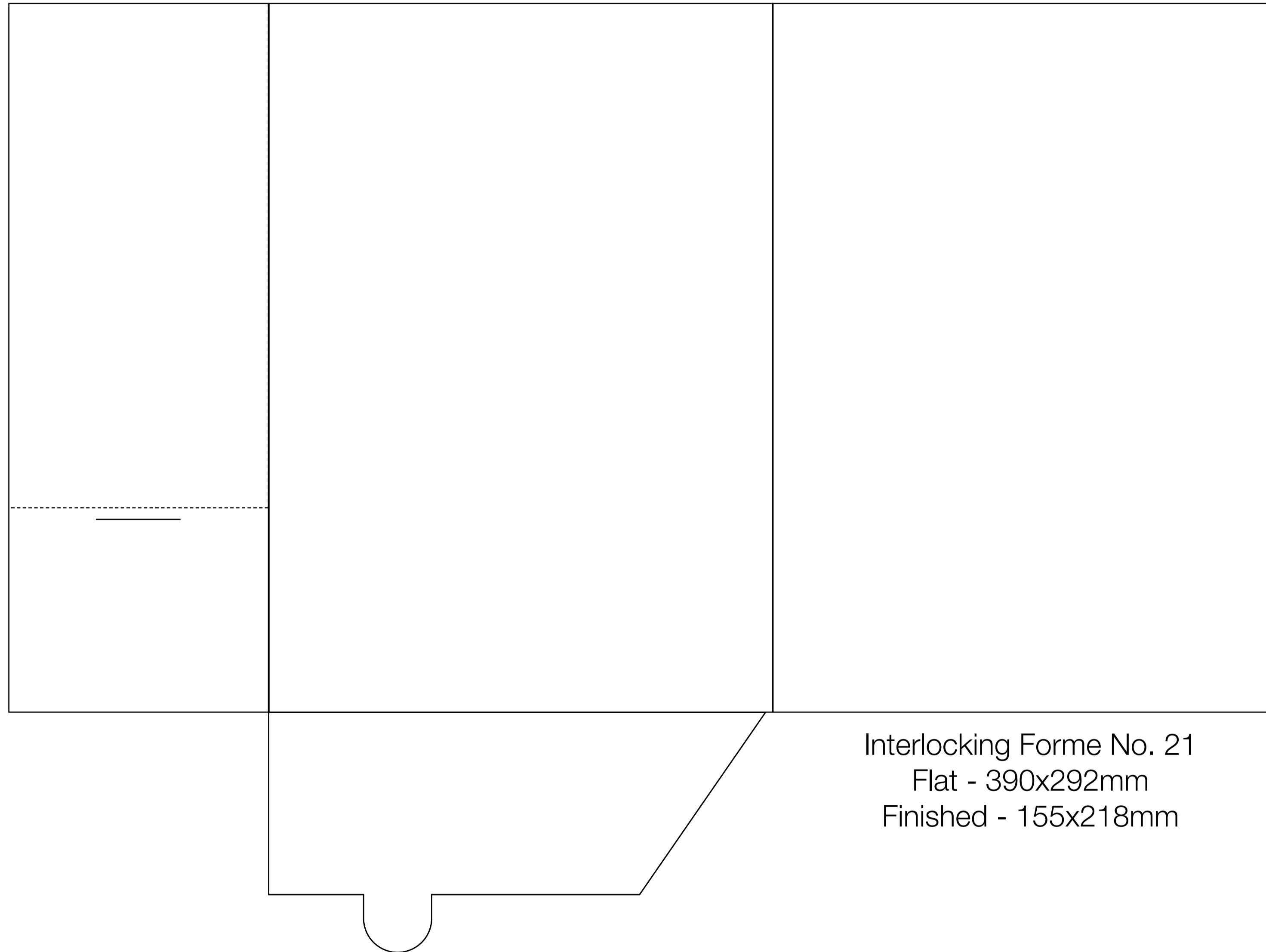

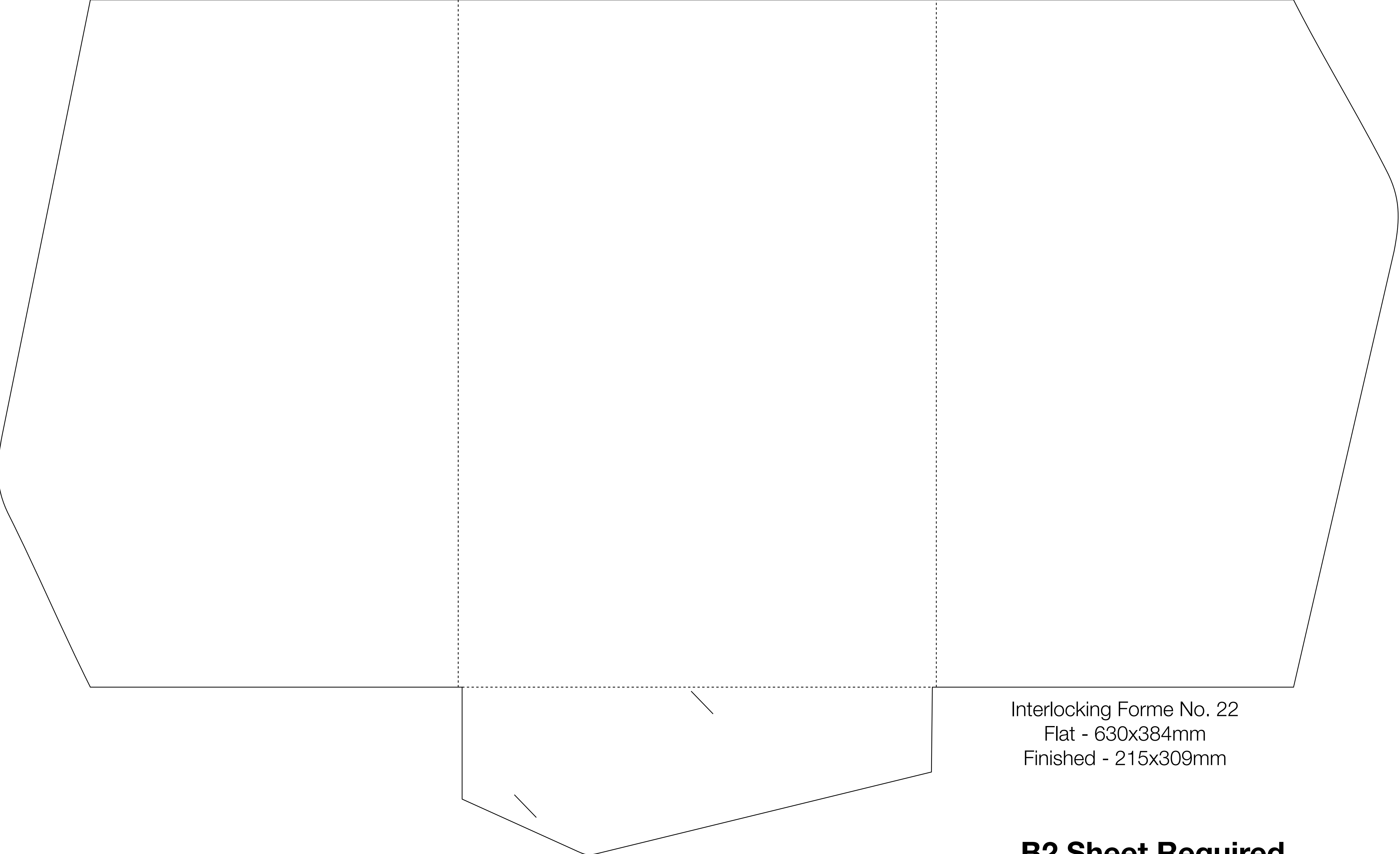

The diagram shows a large, irregularly shaped formwork panel. It has a top edge that is mostly straight but has a slight curve on the right side. The bottom edge is also mostly straight but has a slight curve on the left side. Two vertical dashed lines are drawn across the panel, indicating fold lines. A horizontal dashed line is drawn across the bottom edge, indicating a fold line. The panel is divided into three vertical sections by the dashed lines. The rightmost section is the largest and has a curved top edge. The middle section is the smallest and has a straight top edge. The leftmost section is the largest and has a curved top edge. The bottom edge of the panel is divided into three sections by the dashed lines. The rightmost section is the largest and has a straight bottom edge. The middle section is the smallest and has a straight bottom edge. The leftmost section is the largest and has a curved bottom edge. The panel is shown in a perspective view, with the top and bottom edges slightly curved. The drawing is a simple line drawing with no shading or color.

Interlocking Forme No. 22
Flat - 630x384mm
Finished - 215x309mm

B2 Sheet Required

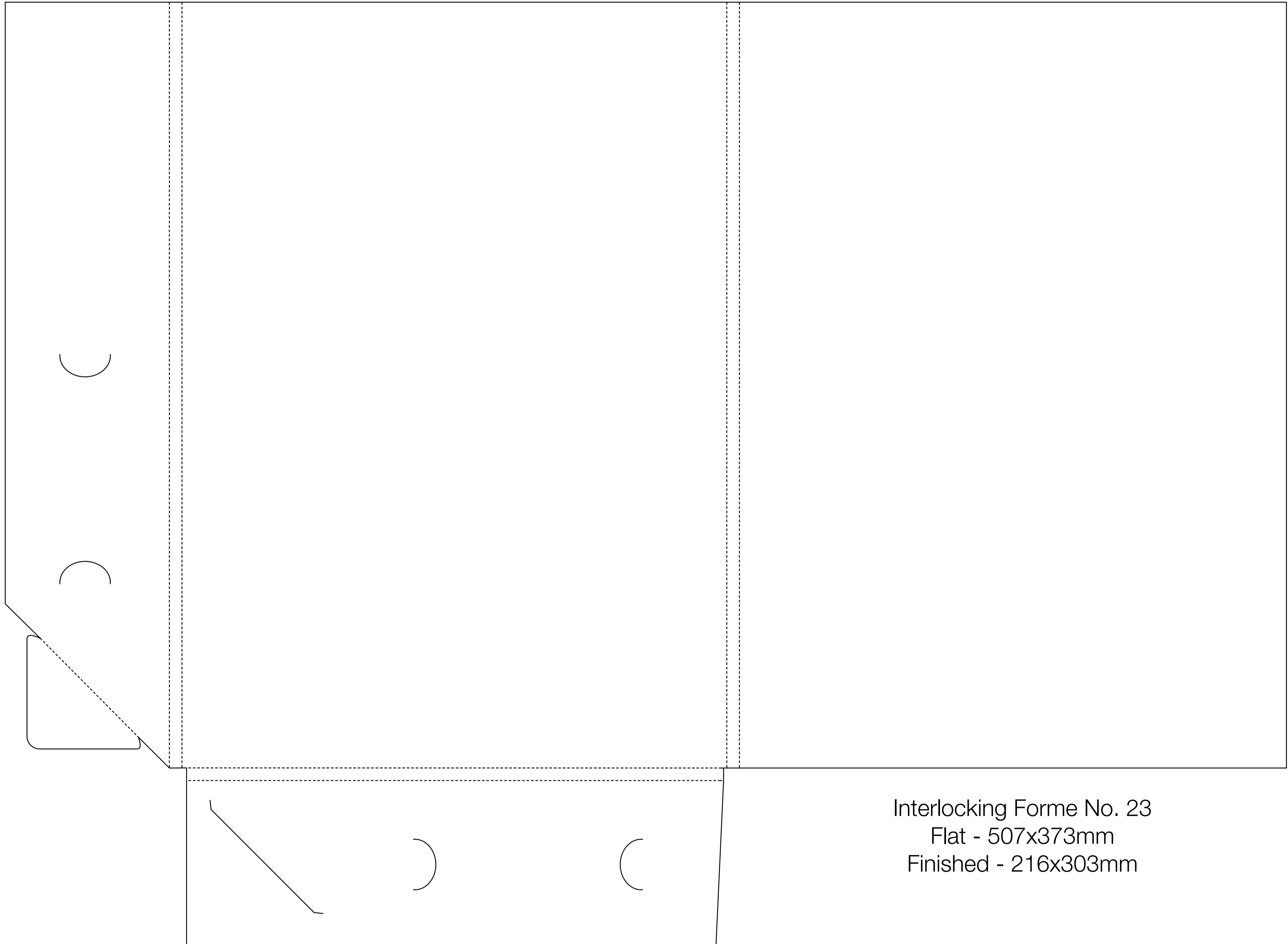

Interlocking Forme No. 23
Flat - 507x373mm
Finished - 216x303mm

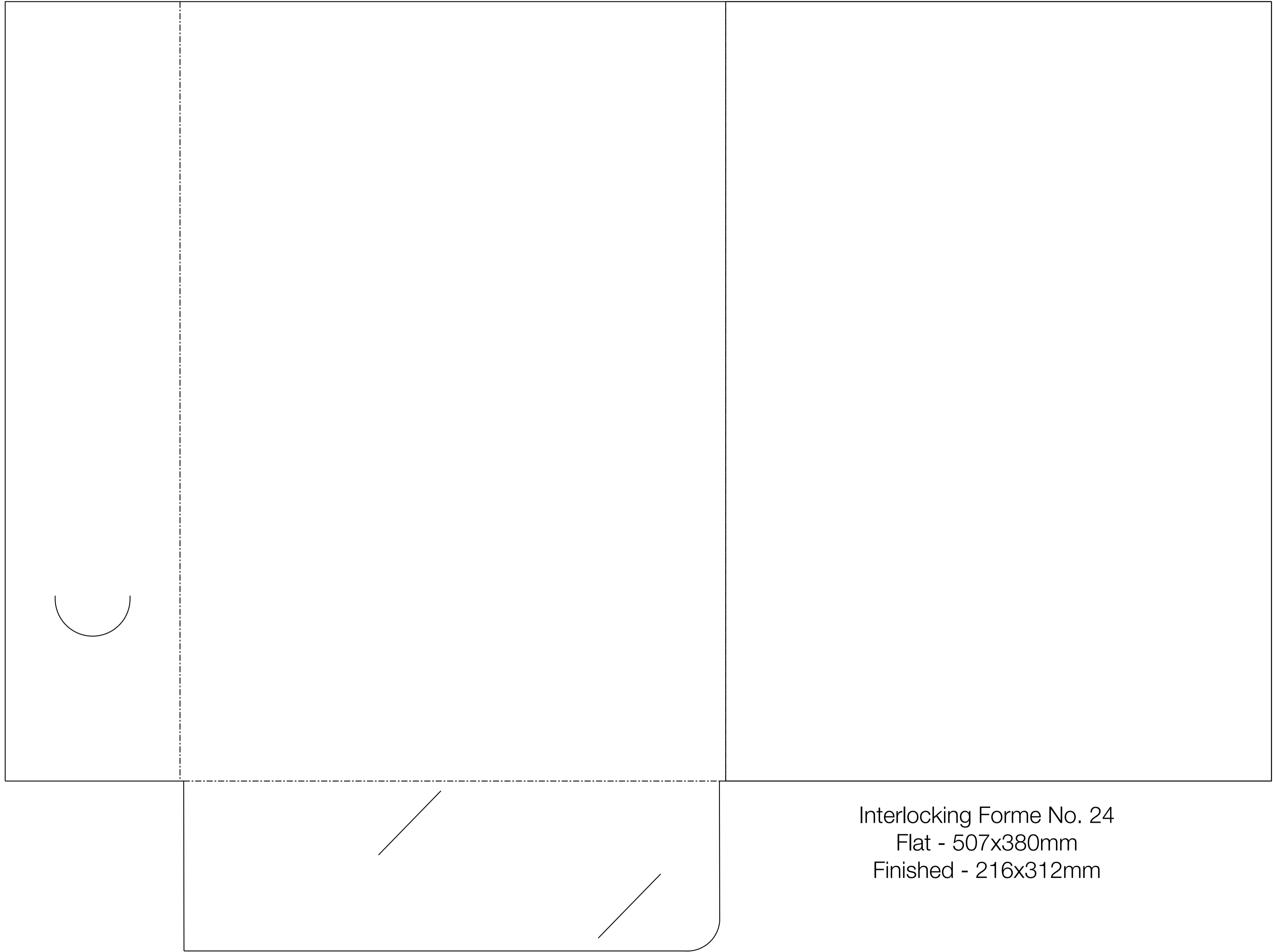

Interlocking Forme No. 24
Flat - 507x380mm
Finished - 216x312mm

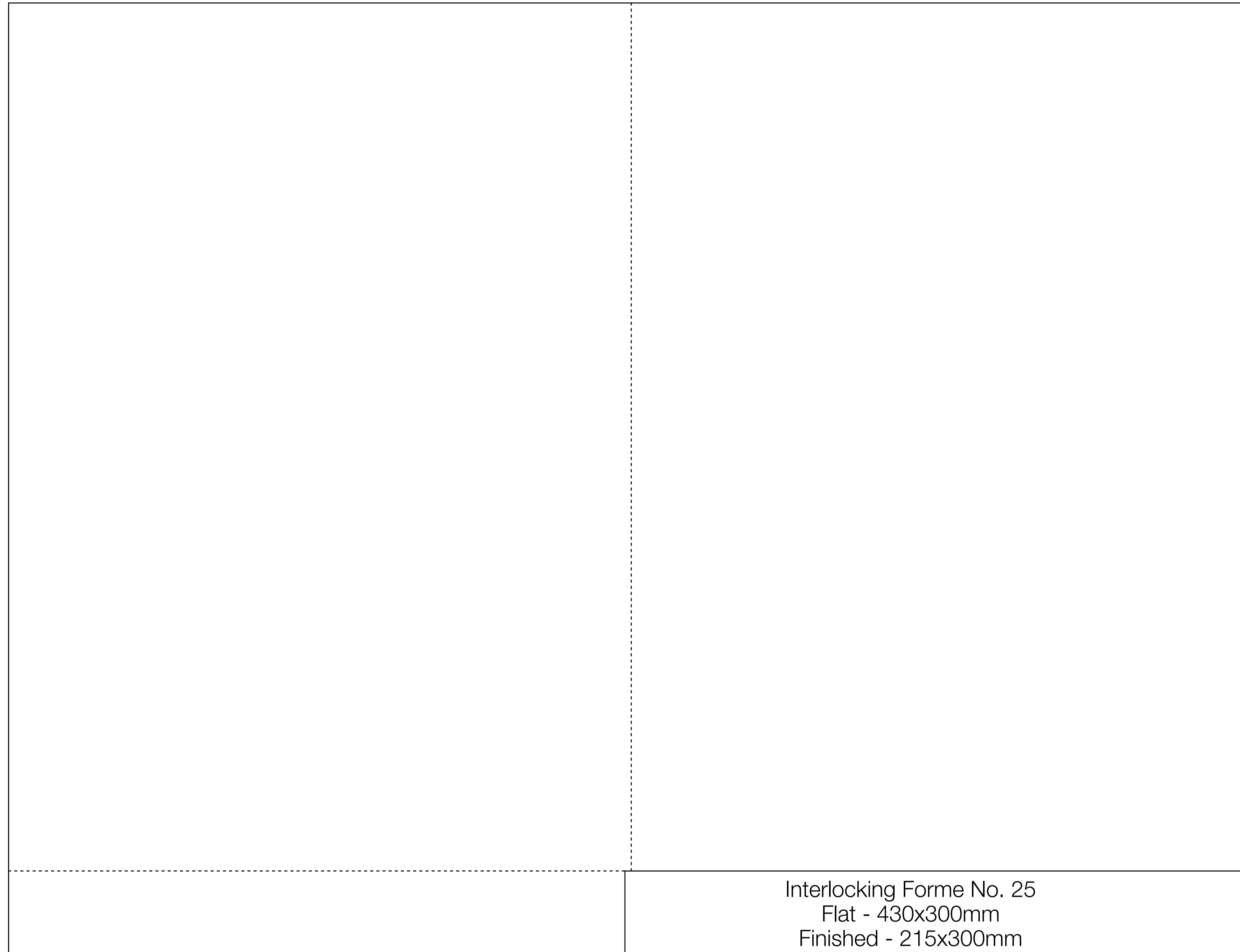

Interlocking Forme No. 25
Flat - 430x300mm
Finished - 215x300mm